



SPECIAL EDITION

PHOTOS DOCUMENTING AN EXTRAORDINARY YEAR

- 2** Sidewalk Cleaning, Graffiti Removal
- 3** Enhanced Public Safety, Homeless Outreach
- 4-7** Parks & Events
- 8-9** Donors & Sponsors
- 10-11** CCD Partnerships
- 12-13** Streetscape
- 14-15** Business Support
- 15** Research & Reports

Matt Stanley

CENTER CITY Digest

Ready to Rebound in 2021

From the time the stay-at-home order went into effect in March, the Center City District has not missed a beat. Our on-street staff were designated “essential workers.” We staggered shifts to preserve social distance in locker rooms, provided crews with safety equipment and, until retailers started to reopen in June, provided lunch to all on-street crews. They remain hard at work, keeping sidewalks clean and serving as a visible, reassuring safety presence.

We removed graffiti from building facades and street furniture, painted over it and decorated boarded up storefronts with art. We planted street trees and park flowerbeds; installed vibrant and cheerful banners designed by local artists, and increased our graffiti removal cleaning teams. Effective November 1, a new CCD bike patrol and security vans were deployed afternoons and evenings, seven days per week, supplementing the role of the Community Service Representatives. Operating for a full year in 2019, our homeless outreach teams persuaded almost 200 individuals to come off the street and find shelter. Since June of this year, teams have assisted another 100 individuals to come off the street.

Boarded up retail shops decreased from 276 in June to 56 at the end of September. They spiked again in early November but are now down to less than two dozen; 79% of retail and restaurant establishments are now open. In late September, we sponsored a successful Restaurant Week that promoted outdoor dining, takeout options and observance of all safety protocols. With tightened health safety protocols back in place, we are promoting open businesses, encouraging takeout from restaurants and reminding people across the region about the unique shops and boutiques in Center City.

Because well-managed parks and public spaces are more essential than ever, we restored activity to Dilworth Park and cautiously reopened an expanded Children’s Discovery Garden in Sister Cities Park. The park now includes delightful new elements, including a play net, a “hiding” nest, a stream dam and push-button operated water jets. For the winter, a giant climbing log has replaced water in the pond. Mask requirements and health protocols are in place in all our parks – but it is important to underscore that safe

outdoor spaces are essential for our families, for mental health and to rebuild confidence in the public environment.

In these challenging times, it takes substantial resources to maintain public spaces and parks to high-quality standards. Assessments from property owners have remained very strong, but if you are able, please contribute; it is more important than ever. Your support enables us to remove more graffiti, plant more street trees, enhance and program our parks, provide more play opportunities for young children and hire more disadvantaged workers. Your contribution supports Philadelphia’s recovery, helps enable businesses to remain open and keep Philadelphians working. Please consider giving today to ensure a strong rebound in 2021.

Paul R. Levy
President
plevy@centercityphila.org

Sidewalk Cleaning, Graffiti Removal

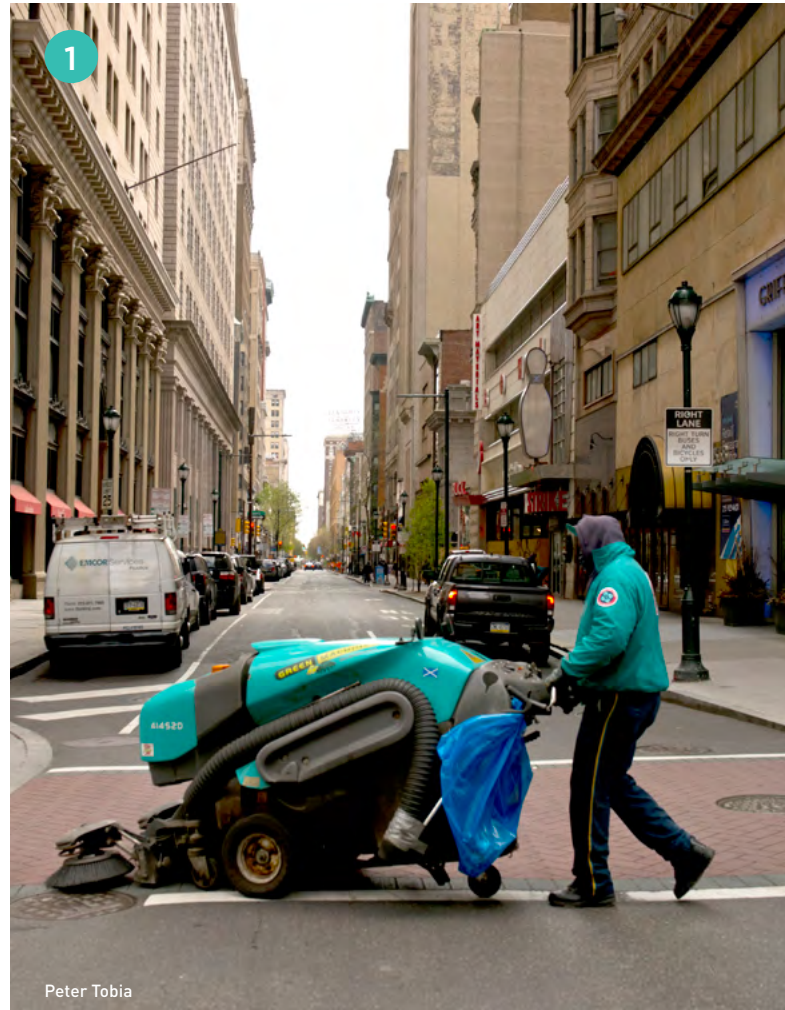

Peter Tobia



Peter Tobia



1. Daily sidewalk cleaning

2. Powerwashing sidewalks and street furniture

3. Painting over boarded storefront graffiti

4. Removing stickers from directional signs, PPA kiosks, BigBelly receptacles

CCD on-street teams never stopped working

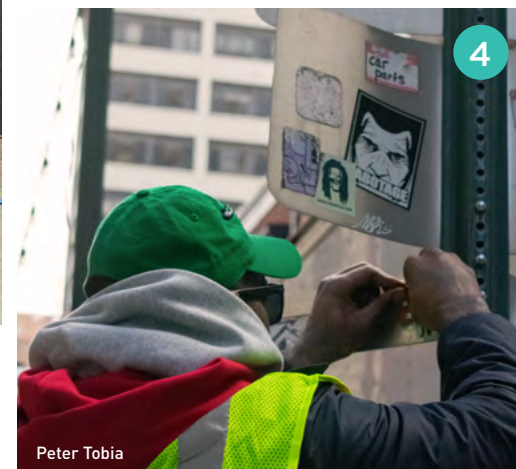

Peter Tobia

Enhanced Public Safety, Homeless Outreach



Peter Tobia

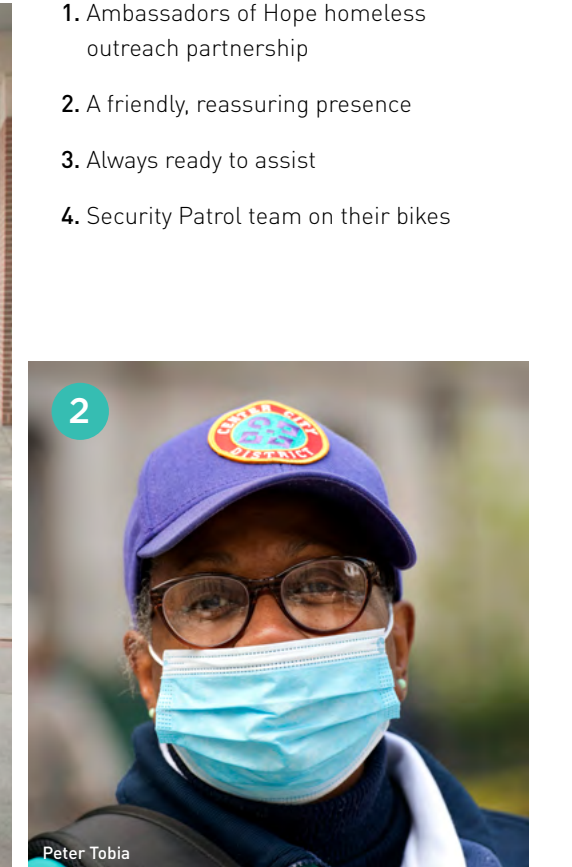

Peter Tobia

- 1. Ambassadors of Hope homeless outreach partnership
- 2. A friendly, reassuring presence
- 3. Always ready to assist
- 4. Security Patrol team on their bikes

Every day, CCD's essential workers continued their important work



Peter Tobia



Peter Tobia

Community Service Representatives never stopped patrolling

Parks with Safe Events

- 1. Dilworth Park Wintergarden, opened October 2020
- 2. Sister Cities Park play log, repurposed from a fallen 150-year-old maple tree, debuted November 2020.
- 3. Pumpkin painting at Sister Cities, October 2020
- 4. New play elements at Sister Cities' Discovery Garden, debuted July 2020
- 5. Hay maze at Dilworth, October 2020
- 6. Color Under the Canopy, an installation by local artist Janell Wysock, at Sister Cities Park, debuted September 2020

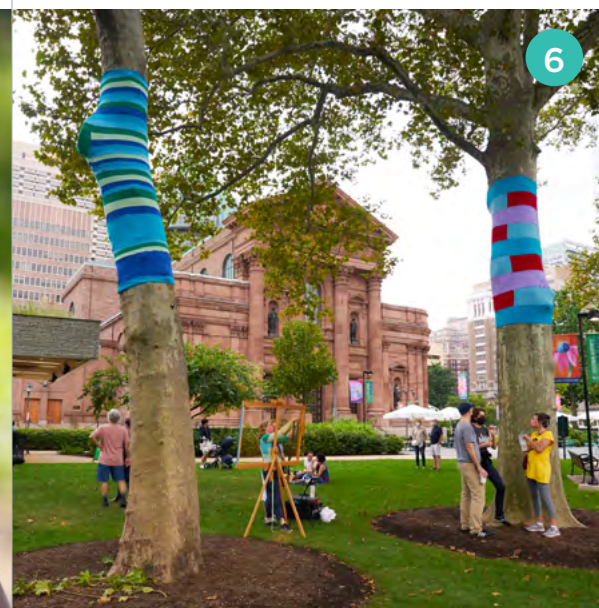



Matt Stanley

1. Winter at Dilworth Park, opened November 2020 with a reconfigured Wintergarden on the Greenfield Lawn, reimagined Deck the Hall Holiday Lights, open-air Rothman Orthopedics Cabin, and Rothman Orthopedics Ice Rink time limits, reduced capacity and online-only ticketing.

2. Dinner at Dilworth restaurant takeout promotion presents Opera Philadelphia, October 2020

3. Bubble magic at Sister Cities, September 2020

4. Made in Philadelphia Fall Market at Dilworth Park, September 2020

5. Socially distanced seating and a low water level fountain at Dilworth Park, May 2020

6. Cret Park in bloom with some of the 33,000 flowering perennials planted in 370 planters and four CCD-managed parks, April 2020

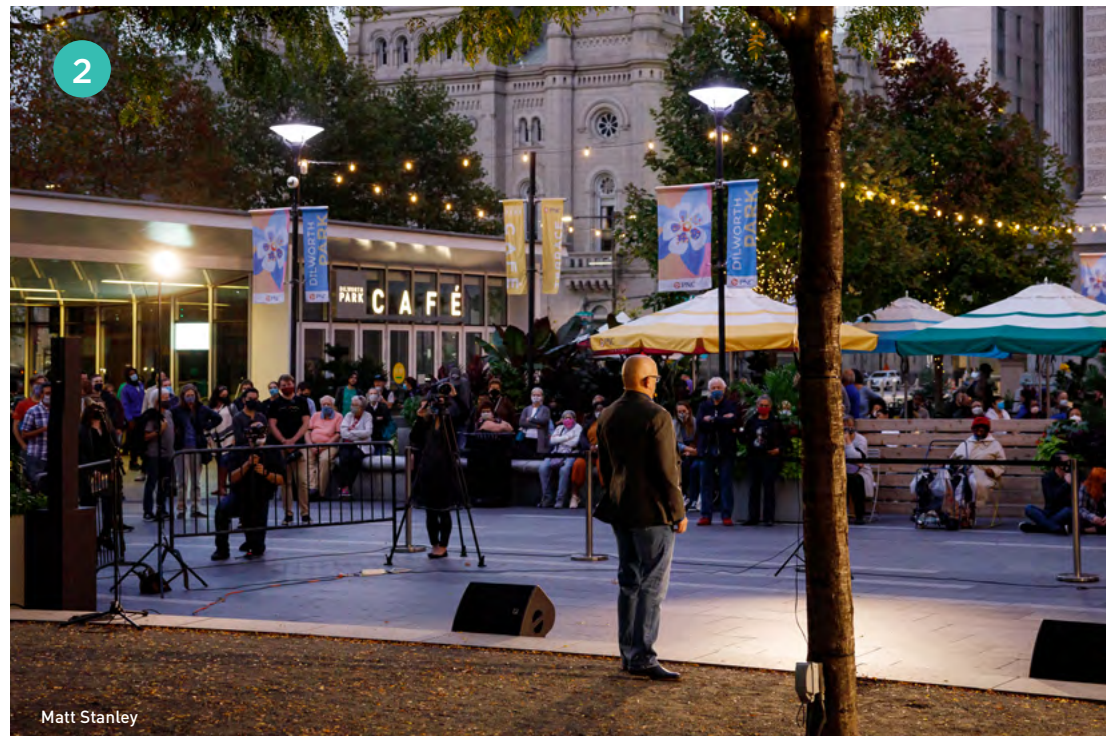

Matt Stanley



Matt Stanley



Matt Stanley

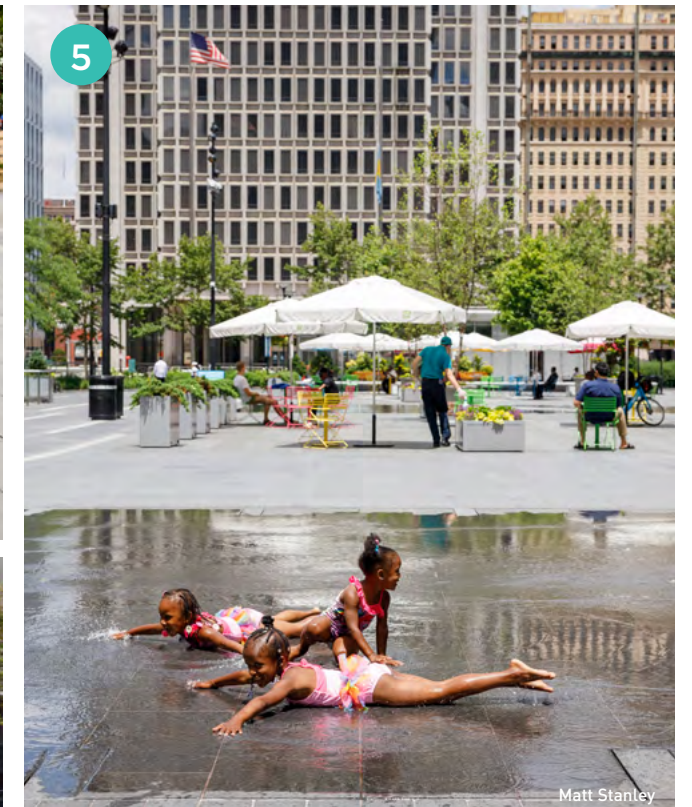

Matt Stanley



Matt Stanley



Matt Stanley

Thank you for your support

These accomplishments would not have been possible without assessments from property owners, corporate partners and sponsors and generous contributions from so many individual donors who care about the recovery of Philadelphia and the vibrancy of Center City. Sponsors and donors listed on the next page represent gifts of \$125 or more made between November 1, 2019 and October 31, 2020.

To learn how you can contribute, visit
SUPPORTCCDF.ORG

Or contact Katie Andrews, Director of Development,
at kandrews@centercityphila.org

CENTER CITY DISTRICT FOUNDATION

David Adler
The Aramark Charitable Fund
ASI
Dirk and Charlotte Ave
David and Irene Levy Baker
Michael Barmash
Autumn Bayles
David and Patrice Beik
Philip and Judith Benedict
Michele Bennett
Julie Berson
Charles L. Bishop
Arthur and Janice Block
Edward H. Boehner
Dennis H. Bower
Brandywine Realty Trust
Andrew P. Brown
Buck Family Fund
The Burpee Foundation
Charles R. Carmalt
Ceisler Media
Ara and Talar Chalian
Dianne Chambless
David Colman
Connelly Foundation
John J. Connors
Peter F. Cooke
Brian Cottone Jr.
Hon. Georganne V. Daher, Ret.
Margaret Darby
Michael M. Dean, Esq.
Dechert LLP
Sharon Tice DelCotto
Jennifer Diaz-Arrastia
Tobey and Mark Dichter
David Diliberto
Hunter Roberts
Construction Group
Steven Docimo
Margaret Dolan
Dolfinger-McMahon Foundation
James Duncklee
Charles M. Edwards
James Egan
Steven Elkin
Harold Epps
Nicholas Evageliou
Exeter Property Group
Amy Yu-Hsin Fan
Frank Feingold
Peter Ferry

Linda A. Fisher
Five Below Foundation
Fleischner Family
Charitable Foundation
Jeremy Flood
Andrew Foertsch and
Alhambra Frarey
Robert Foley
Forman Family Foundation
Adrienne Frangakis
Susan Frank
Marion Rudin Frank
Jerrold and Beth Frezel
Gabriel Investments
Elizabeth H. Gemmill
The Graham Company
Richard and Mary Grant
The Thomas and Tracey
Gravina Foundation
The Albert M. Greenfield
Foundation
Bryan Hanes
Elizabeth Heller-Meszniak
David Hofstein
James Holtzman
Thomas Hom
Terry and Ann Marie Horner
Thomas and
Ruth Anne Hughes
Stephen Huntington
Hyman and Jimenez Family Fund
INTECH Construction Inc.
Janney Montgomery Scott
Andrew Johnson
James and Debra Kahn
Paul and Janet Kahn
Kurt Karl
Robert and Carole Keidel
Robert and Margo Keith
KeyBank Real Estate Capital
Henry L. Kimelman
Family Foundation
Alan King and Eleanor Kazdan
Kopelman Foundation
L.F. Driscoll Co.
Helen Laman
Lander Giving Trust Account
Joseph and Peggine Lanzone
Timothy D. Lanzone
Heidi Larson
Virginia Lee and John Trojanowski
Bruce and Joye Lesser
Robert and Suzanne Levin
Paul Levy

The Suzanne and Bruce Lindsay
Charitable Foundation
Locks Gallery
Nicholas J. Maiale
Mark Robert Makurath
Richard Martella
Ann Mayer
Thomas and Linda McCarthy
Thomas Meade
The Merck Foundation
Mikropoulos Enterprises LLC
George and Keiko Miller
David and Cynthia Mondgock
Martha Moore
Mitchell Morgan
Mt. Pleasant Fund of the
Philadelphia Foundation
Luana Birardi Neducsin
OLIN
Zoe Pappas
Parkway Corporation
James L. Paterno
Pearl Properties LLC
Clifford Pearlman and Lynn Marks
Pennoni Associates Inc.
Pennsylvania Lumbermens
Mutual Insurance Company
Philadelphia Convention
and Visitors Bureau
Anthony Pipitone
Poor Richard's Charitable Trust
Gerald Prince
Rethinc Real Estate
Kenneth W. Richman
John and Claire Rodgers
Suzanne Rose
George and Karen Roskam
Miki Rotman
Daniel and Barbara Rottenberg
Scott and Patricia Sanders
The Saramar Charitable Fund
Jane Scaccetti
Howard Scher
Jennifer Schwartz and
Joshua Goldwert
Shelly Electric Company Inc.
H. Hetherington Smith
Valerie Smith
William and Deirdre Snyder
Spring Garden Lending
Christina Sterner and
Steven Poses
Stradley Ronon Stevens
and Young
Kurt Swartz

Gerard H. Sweeney
Brian Swope
Glenn Sykes
Louis Temme
James Templeton
Christophe Terlizzi
Chris Thompson
Turner Construction Company
United Way of Greater
Philadelphia and Southern
New Jersey
Laura and Richard Vague
Angela Val
Verizon Foundation
Judith Wagner
Barbara M. Watson
Mark and Kathi Wennell
F. John White II
The David Nation/Suzan Willcox
Family Fund of the
Philadelphia Foundation
Tara Williams
Gail Winkler
Albert and Stephanie Wolf
David C. Wolfsdorf
Richard Woosnam
WSFS
Harold and Lisa Yaffe

CORPORATE PARTNERS

Rothman Orthopaedic Institute
Independence Blue Cross
Beam-Suntory Spirits
6abc
Live Nation
TD Bank
Optimal Sport
Penn Beer Sales and Service
PNC Bank
Capital One
Temple University
Open Table
PHLCVB

CCD Partnerships



1



We Film Philly



3

Matt Stanley



Matt Stanley

2



4

- 1. Philly Shines Blue for essential workers, with BOMA and Parkway Council, April-May 2020
- 2. Street closures for outdoor dining in Midtown Village, in partnership with the City of Philadelphia and retail associations, debuted June 2020
- 3. Street closures for outdoor dining on Sansom Street, in partnership with the City of Philadelphia and retail associations, debuted June 2020
- 4. Storefront Artwork Initiative, with Mural Arts, debuted May 2020

Streetscape



1



2



3



4



5



6

- 1. CCD-commissioned banners by local women artists, debuted June 2020
- 2. Walnut Street planters, May 2020
- 3. Plant Center City, May 2020
- 4. Local artist banners added to storefronts, June 2020
- 5. Birch trees and greenery on South Broad Street, May 2020
- 6. Storefront Artwork Initiative, debuted May 2020

Business Support



Matt Stanley



Matt Stanley



Hughe Dillon

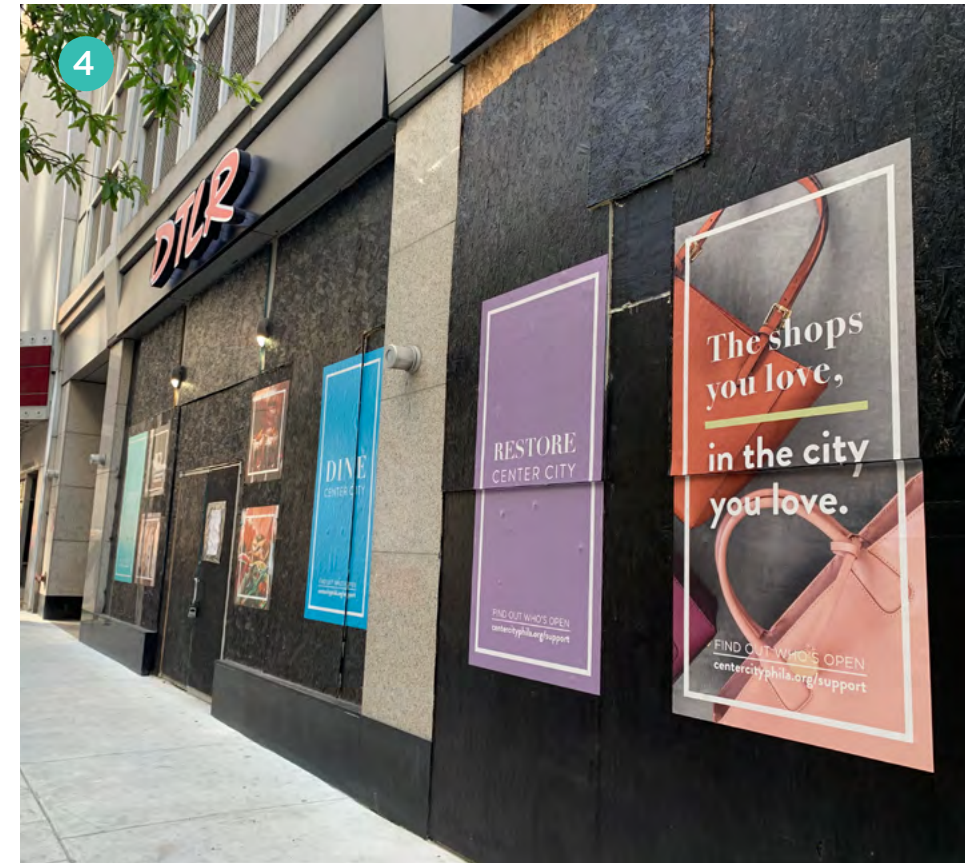

Hughe Dillon

1. CCD Restaurant Week promoting takeout and outdoor dining, September 2020
2. CCD Restaurant Week
3. Shop Center City Saturday, September 2020
4. Support Center City Businesses social media and ad campaign, debuted April 2020
5. Shop Center City Saturday

Research & Reports

2020 Reports from CCD/CPDC

Business Density and the Role of Black and Minority Owned Businesses,
August 2020

Restaurant and Retail Recovery: Slow, Steady, but Fragile,
October 2020

Reopening Office Buildings: The Tenant Perspective,
July 2020

Monitoring Philadelphia's Economic Recovery,
debuted September 2020



TO READ AND DOWNLOAD THESE REPORTS, VISIT
centercityphila.org/research-reports

CENTER CITY Digest



WINTER 2020

Center City Digest is a publication of the Center City District (CCD), a private-sector-sponsored municipal authority committed to providing supplemental services that make Philadelphia's downtown clean, safe and attractive; and of Central Philadelphia Development Corporation (CPDC), with more than 60 years of private-sector commitment to the revitalization of downtown Philadelphia.

Center City District
660 Chestnut Street
Philadelphia, PA 19106
CenterCityPhila.org

Pre-sorted
Standard
U.S. Postage
PAID
Philadelphia, PA
Permit No. 2545

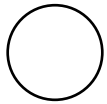

FSC



FOR EVERYTHING YOU MISS, CENTER CITY.

It's not just the shoes. It's discovering, *before you buy*, that leather really can be "like butter." It's a stylist who knows how a shoe *should* fit, and always has helpful gift suggestions. Center City shops and restaurants have helpful, dedicated staff eager to assist you. Support Center City businesses. They're ready to serve you safely.

See what's happening and
what's being done to keep you safe at
SupportCenterCity.com | [#IMissCenterCity](https://twitter.com/IMissCenterCity)

STEVE JAMISON,
Owner of
Blue Sole Shoes

